

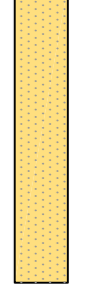
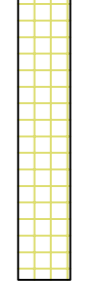

LEGEND:

Hard landscaping

-  Carriage way surface at key junctions. Special road surface. Proposed asphalt - buff colour
-  Re-paved sections on the R660 footpath at junction Thules perry, colour buff
-  Footpath extends outside core area - concrete path

Step free ramp to future bridge at junction R660/R659 with resin bound gravel path at maximum slope of 1:25 - colour buff

New pedestrian crossing with tactile paving to current regulations

Street furniture

Proposed replacement and relocation at regular spacing of existing light fittings in the area of the new pedestrian bridge. Existing utility poles to be removed and overhead wires placed underground where existing pavements are replaced.

Black cast iron bollards to replace existing ESB pole. Location to be on site.

Soft landscaping

Tree planting at river side and R660, 7No Sorbus aucuparia, 'Joseph Rock', 18-20cm girth.

Note: It is desirable that a pedestrian bridge facilitating easier access across the river would be provided at some point in the future. The delivery of this objective is dependant on collaboration and agreement between North Tipperary County Council and South Tipperary County Council.

NOTE Proposed public realm improvements in North Tipperary area indicative only. The delivery of improvements outside South Tipperary County Council Boundaries are dependant on collaboration and agreement between North Tipperary County Council and South Tipperary County Council

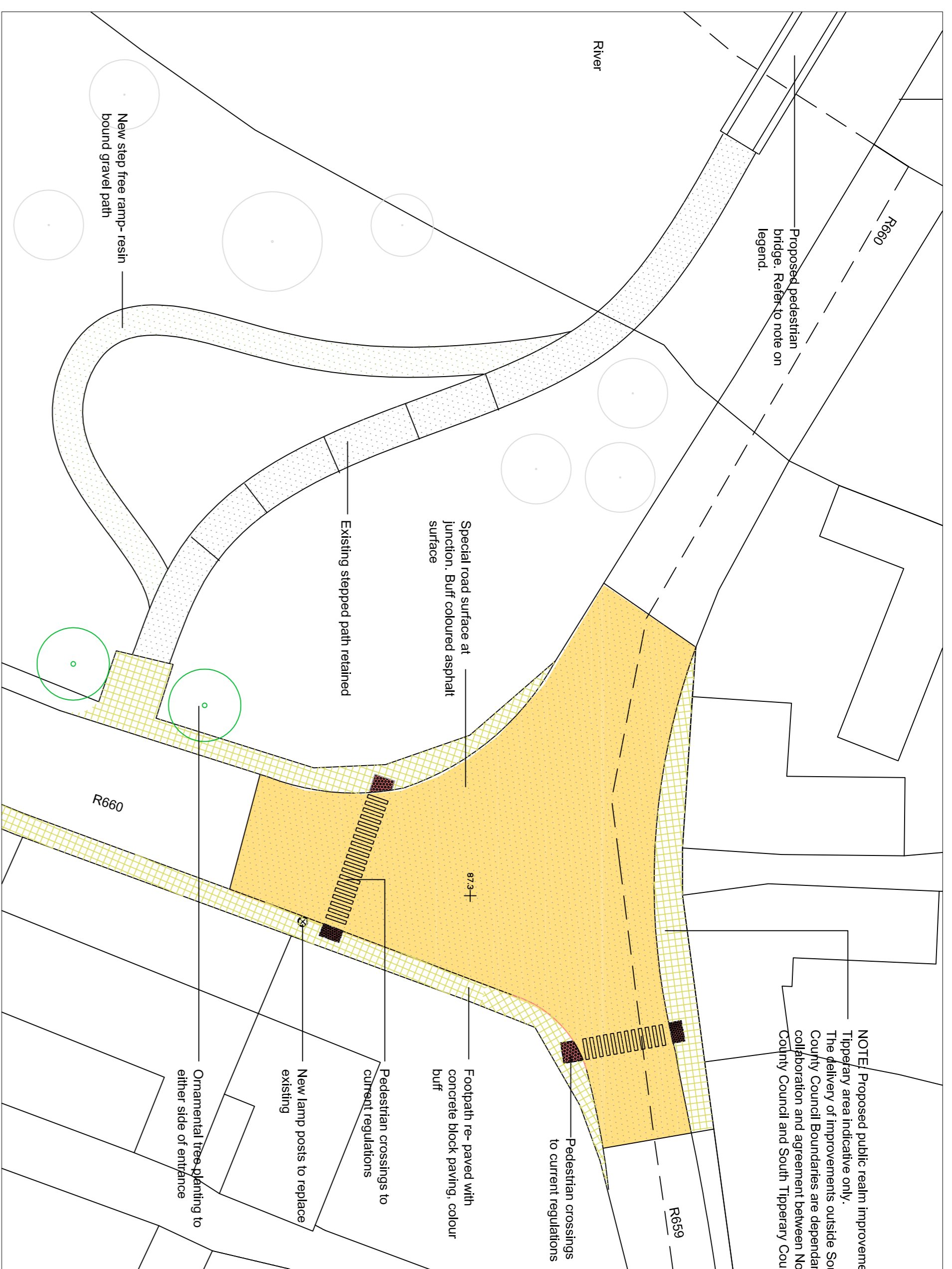

2 DETAIL PLAN JUNCTION R660/R659
070 SCALE 1:250

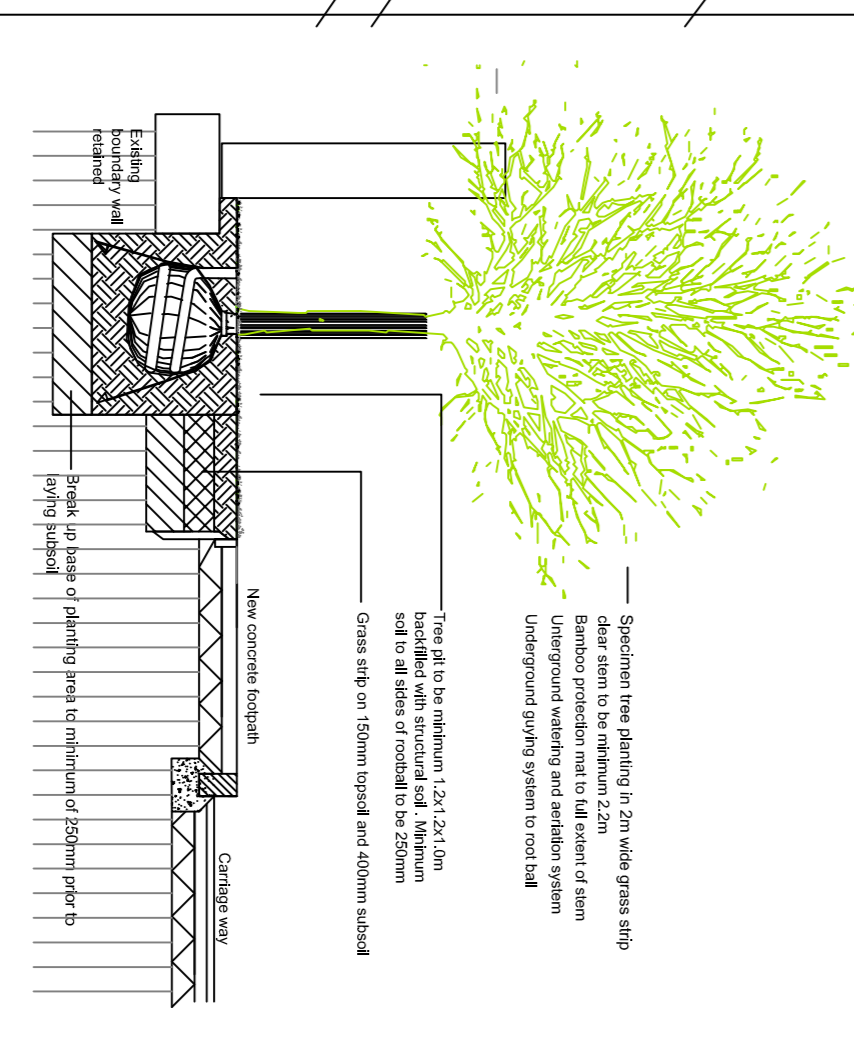

1 DETAIL AREA R660 JUNCTION WITH LOCAL ROAD
070 SCALE 1:250

Notes:

- This drawing is indicative only. All dimensions are to be checked on site and adapted to on-site conditions and constraints.
- All materials and construction details are subject to final design and/or approval by a the Project Engineer to ensure compliance with current relevant legislation.

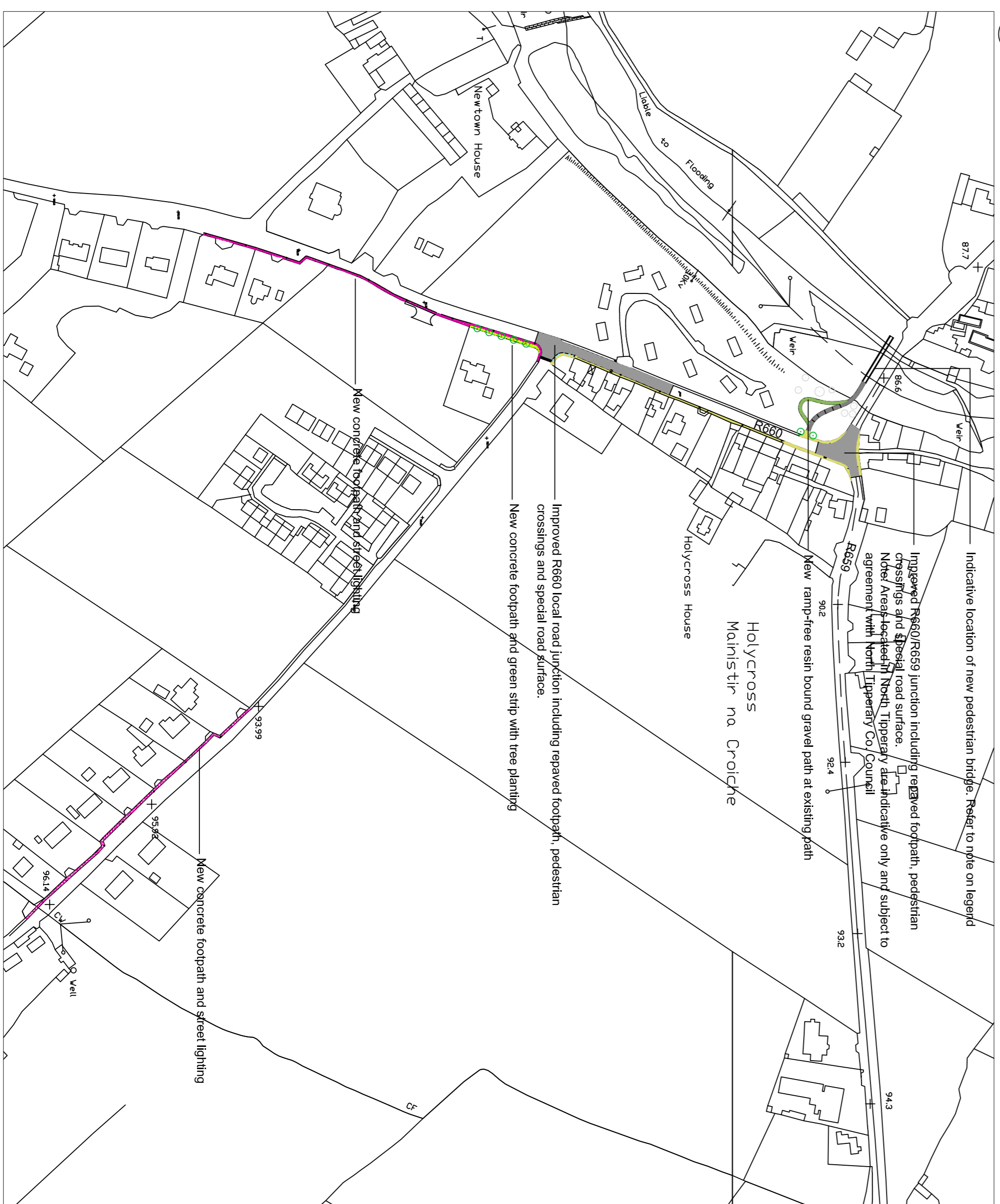

3 KEY PLAN - HOLYCROSS - EAST OF RIVER
070 SCALE 1:2500

Holycross - District Service Centre Enhancement Scheme

Rev Date	N/L	Revision	
Drawn By:	RL	Date:	18.08.09
As shown @	A1	Stage:	Construction
Checked:	CW		

FINAL DOCUMENT
DATE: 18.09.09

ARCHITECTURE LANDSCAPE URBAN DESIGN
MOSART

305A St. Michael's Park,
Waterford, Co. Wick,
Ireland
Tel: +353 (0) 51 85 77
Fax: +353 (0) 51 85 76
Email: info@mosart.ie
www.mosart.ie

Client: South Tipperary County Council
Job Title: District Service Centre Enhancement Schemes
Drawing: Holycross - District Service Centre Enhancement Scheme
Job No: 400
Drawing No: 070
Revision: