

LEGEND:

Hard landscaping

- Carriage way surface at low level
- Coloured asphalt - buff colour
- New village square and at entrances to village square
- Village green footpath widened to 2m and resurfaced with resin bound gravel surfaces - buff colour and new timber edging
- Existing concrete footpath to north of school to be realigned to accommodate 3m0 parallel parking bays
- 3m0 parking bays to north of school- Tarmac surface
- New pedestrian crossing at school with tactile paving to current regulations

Street furniture

- Proposed replacement of existing light fittings in the village centre
- New light poles
- 2m0 inground uplighters under 2 main trees
- 2m0 new bus shelters at village square and at main street
- 2m0 timber benches with no backrest at the new village square
- Location for possible playground on village green including grass mounds and timber play equipment

Soft landscaping

- Existing park trees to be retained.
- 3m0 existing trees to be removed subject to a valid tree felling licence.
- Specimen trees at village green and school boundary
- Specimen trees at village green.
- Tree planting at western village college 'Cherrieleer', 18-20cm girth, 6m0
- Proposed planting mix for all (all 1.2m0 posts).

FINAL DOCUMENT
DATE: 18.09.09

| | | |
|-----------|--------------|----------------|
| Rev/Date | INL | Revision |
| Drawn By: | RL | Checked: RB/GW |
| Scale: | 1/500 | Date: 01.07.09 |
| Stage: | Construction | |

Reas gullies
Cornus sanguinea
Alchemilla mollis
Geranium x magnificum
Geranium 'Johnson's Blue'
Asar x hybrid 'Moendri'
Ficus sikkimensis
Hemerocallis minor
Iris pallida 'Argentea Variegata'

| | |
|-------|----------|
| nr/m2 | area (%) |
| 5 | 20 |
| 10 | 10 |
| 20 | 10 |
| 30 | 10 |
| 40 | 10 |
| 50 | 10 |
| 60 | 10 |
| 70 | 10 |
| 80 | 10 |
| 90 | 10 |
| 100 | 10 |

ARCHITECTURE LANDSCAPE URBAN DESIGN

Site 1
Banisha, District Service Centre Enhancement
Banisha - District Service Centre Enhancement
Scheme - Sheet 2

Client: SOUTH TIPPERARY COUNTY COUNCIL

Job Title: DISTRICT SERVICE CENTRE ENHANCEMENT SCHEMES TIPPERARY

Drawing No: 011

Revision: 400

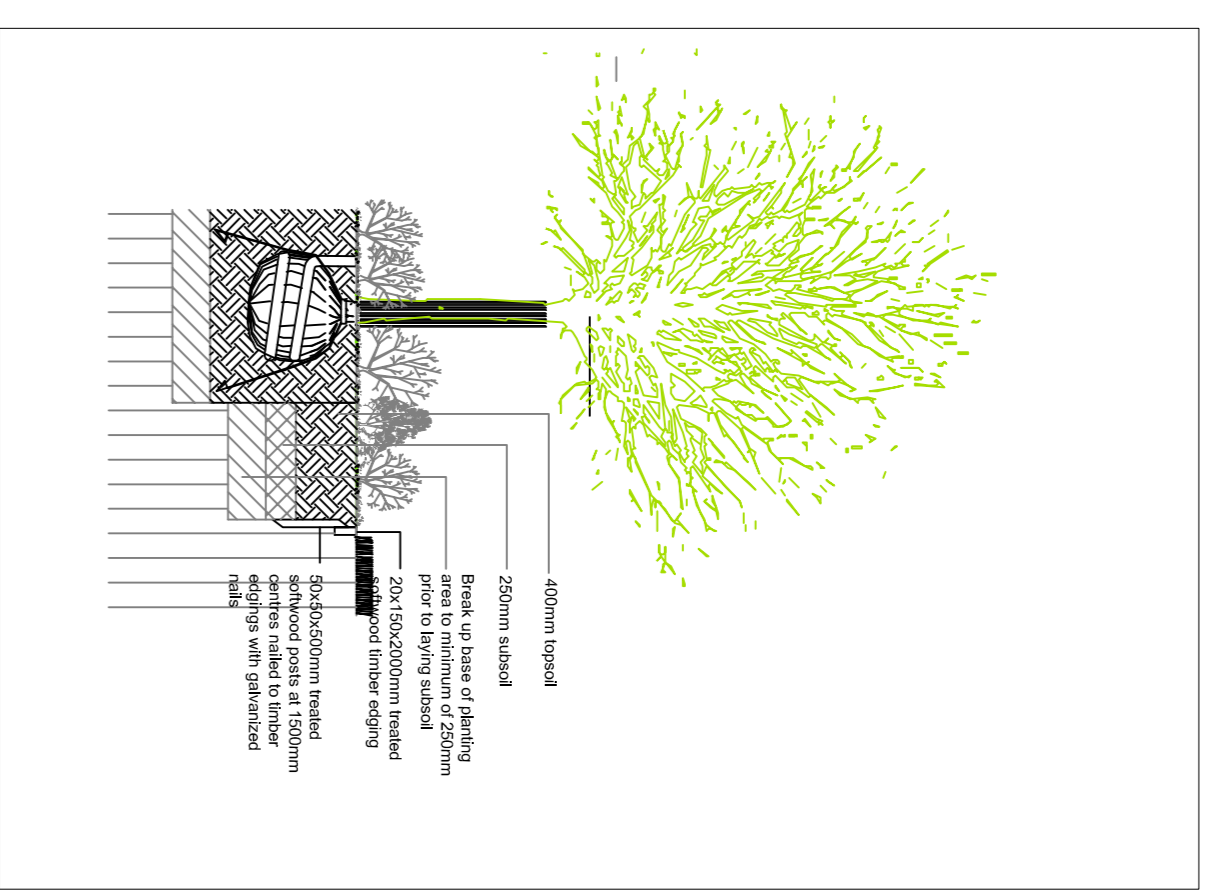
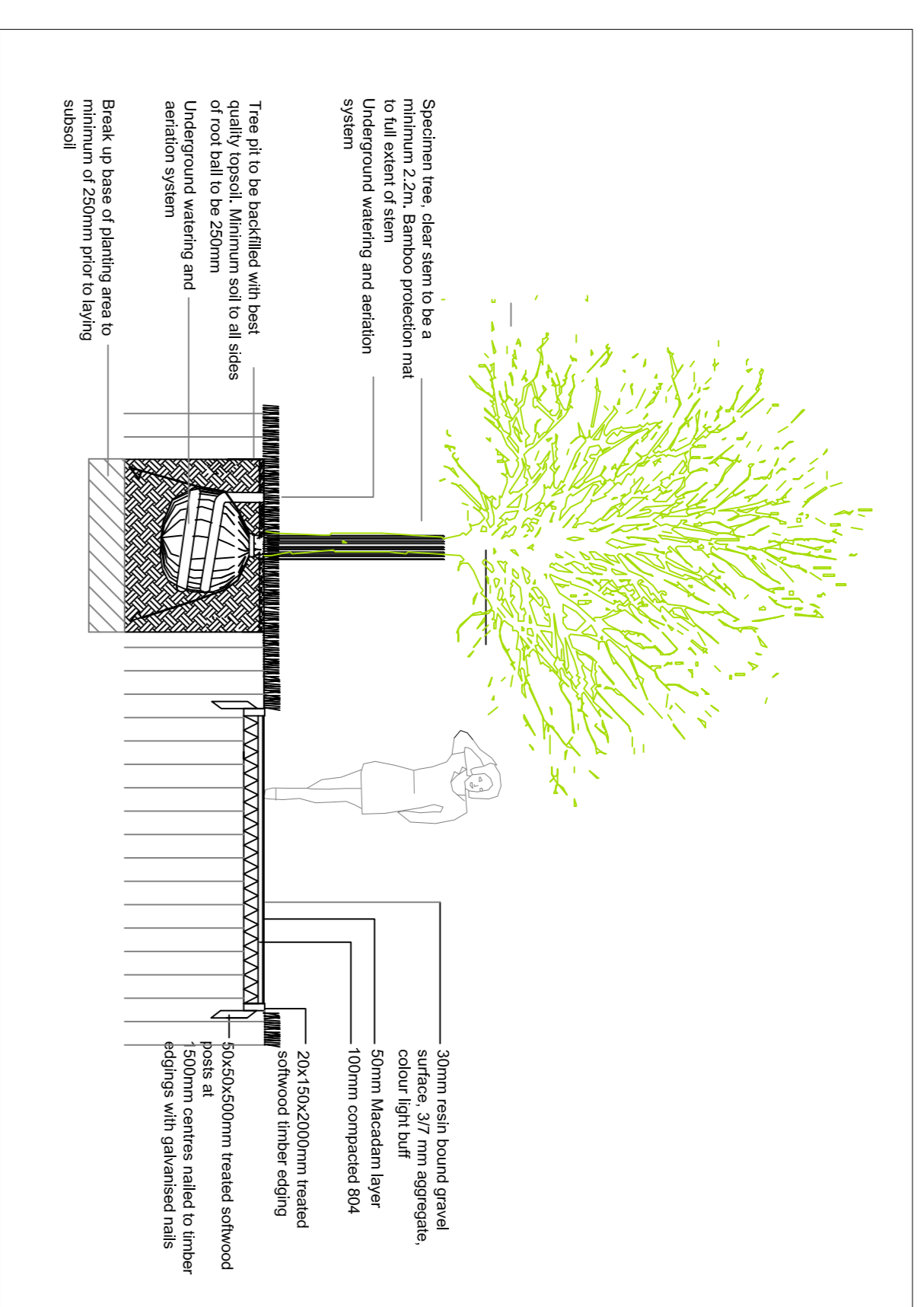

5 ORNAMENTAL PLANTING MIX FOR ALL AREAS
SCALE 1:100

| | | |
|--|-------|---------------------|
| Proposed planting mix for all ornamental planting areas (all 1.2m0 posts): | nr/m2 | percent of area (%) |
| Philadelphus 'Mantleau d'Hermine' | 2m0 | 5 |
| Cornus sanguinea | 3m0 | 10 |
| Alchemilla mollis | 5m0 | 10 |
| Vivica major (planted at periphery of circle) | 8m0 | 20 |
| Geranium x magnificum | 5m0 | 10 |
| Geranium 'Johnson's Blue' | 5m0 | 10 |
| Asier x frujetur 'Moendri' | 5m0 | 10 |
| Rudbeckia ludda var sullivanti 'Goldsun' | 5m0 | 10 |
| Hemerocallis minor | 5m0 | 10 |
| Iris pallida 'Argentea Variegata' | 5m0 | 5 |

Notes:

- This drawing is indicative only. All dimensions are to be checked on site and adapted to on-site conditions and constraints.
- All materials and construction details are subject to final design and/or approval by a the Project Engineer to ensure compliance with current relevant legislation.

Bansha - District Service Centre Enhancement Scheme - Sheet 2

